Lead Sheet (Bb)

Get Behind the Mule
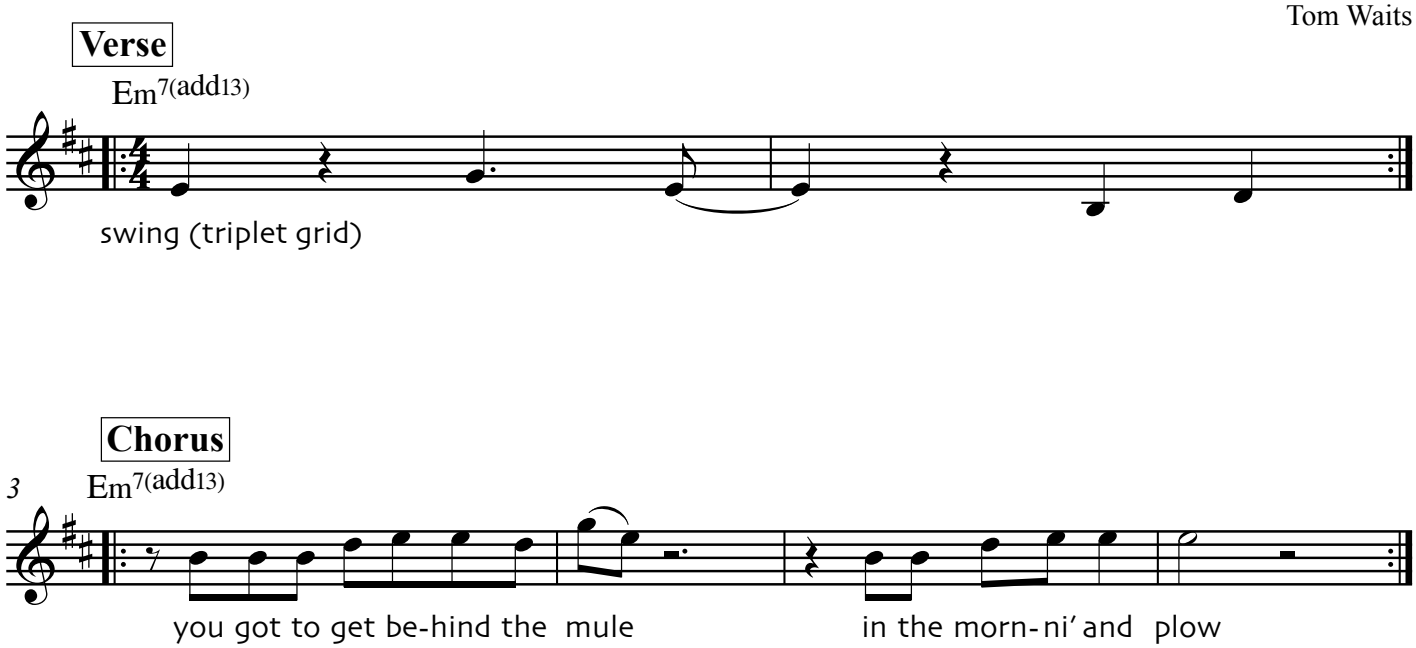
Tom Waits