Bass Guitar

Rain

Bill Parsons

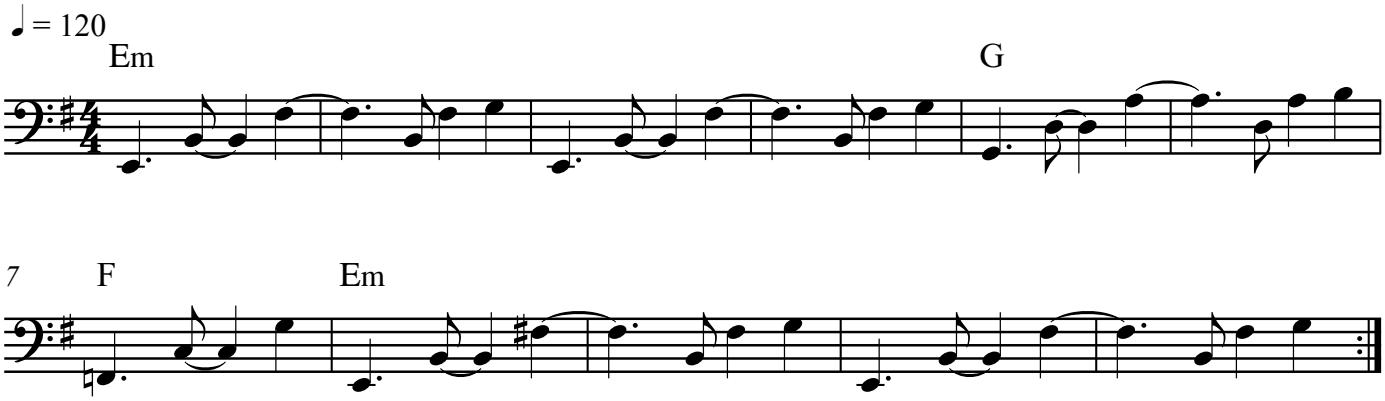

ML, 6SM © 2011