Bass

Get Behind the Mule

Verse

swing (triplet grid)

Tom Waits
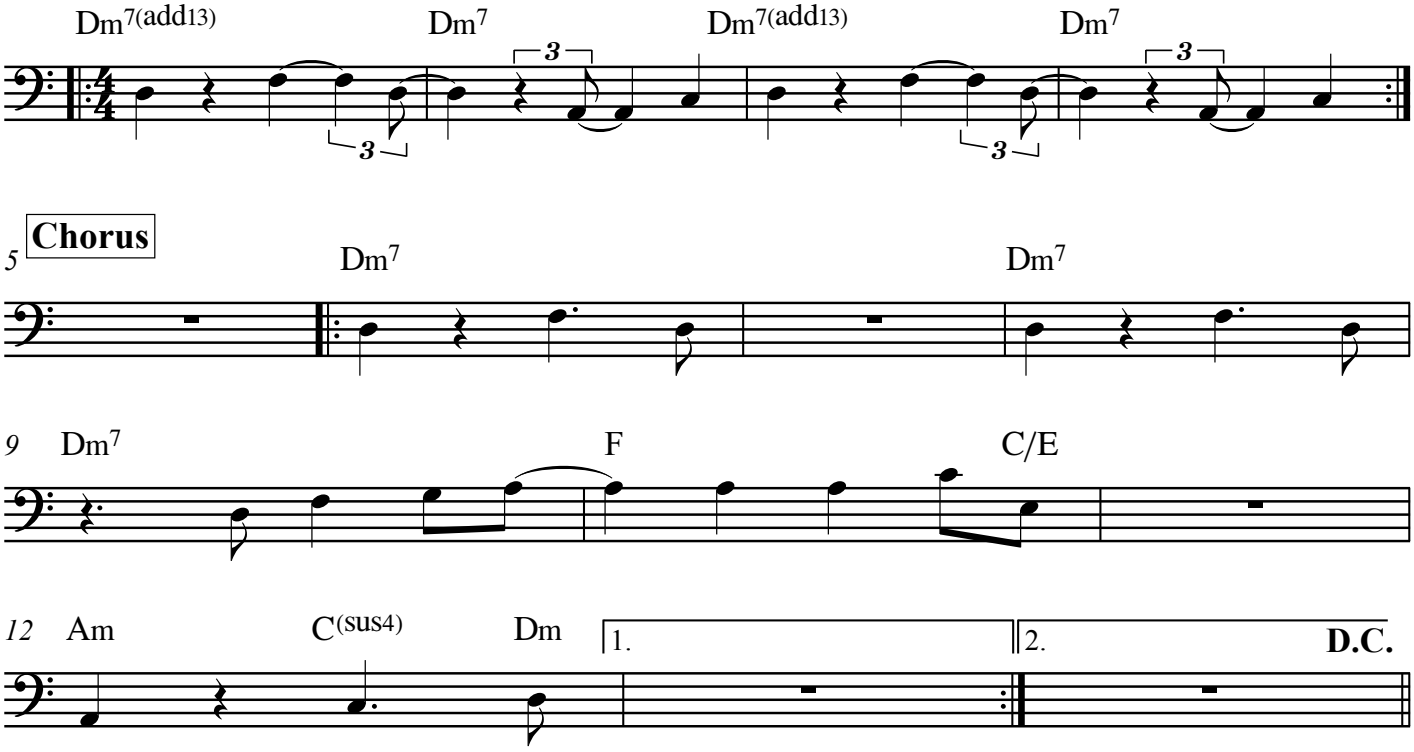
♩ = **120**